

# Patient report

Bio-Rad                      DATE: 08/09/2019  
D-10                         TIME: 08:17 PM  
S/N: #DC2K755917        Software version: 4.30-2  
Sample ID:                 10468289  
Injection date             08/09/2019 08:06 PM  
Injection #: 14             Method: HbA1c  
Rack #: ---                 Rack position: 5

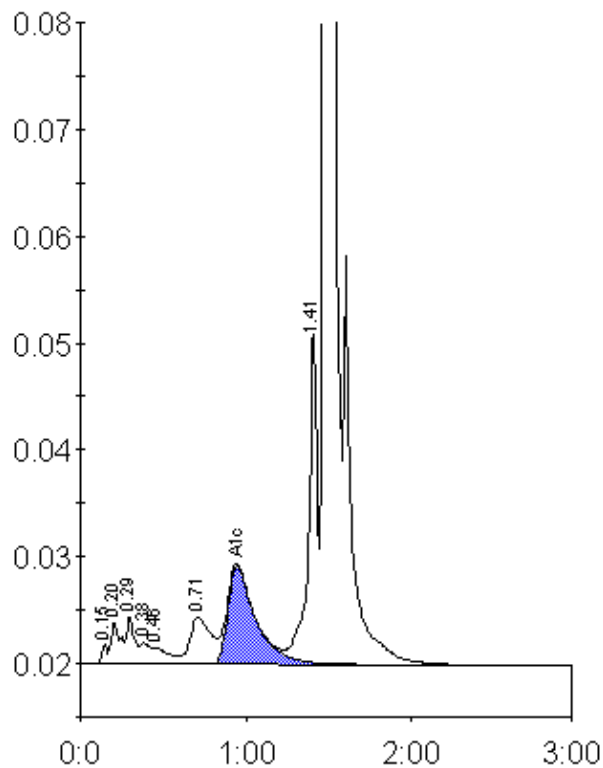

Peak table - ID: 10468289

Peak	R.time	Height	Area	Area %
Unknown	0.15	1824	4235	0.2
A1a	0.20	3940	15517	0.8
A1b	0.29	4513	15542	0.8
Unknown	0.38	1995	7951	0.4
F	0.46	1587	10568	0.6
LA1c/CHb-1	0.71	4449	38933	2.1
A1c	0.95	9238	108237	8.0
P3	1.41	31425	116623	6.3
A0	1.48	487997	1547723	83.0
Total Area:		1865329		

Concentration:	%
A1c	8.0